

Attachment B4

Selected Drawings

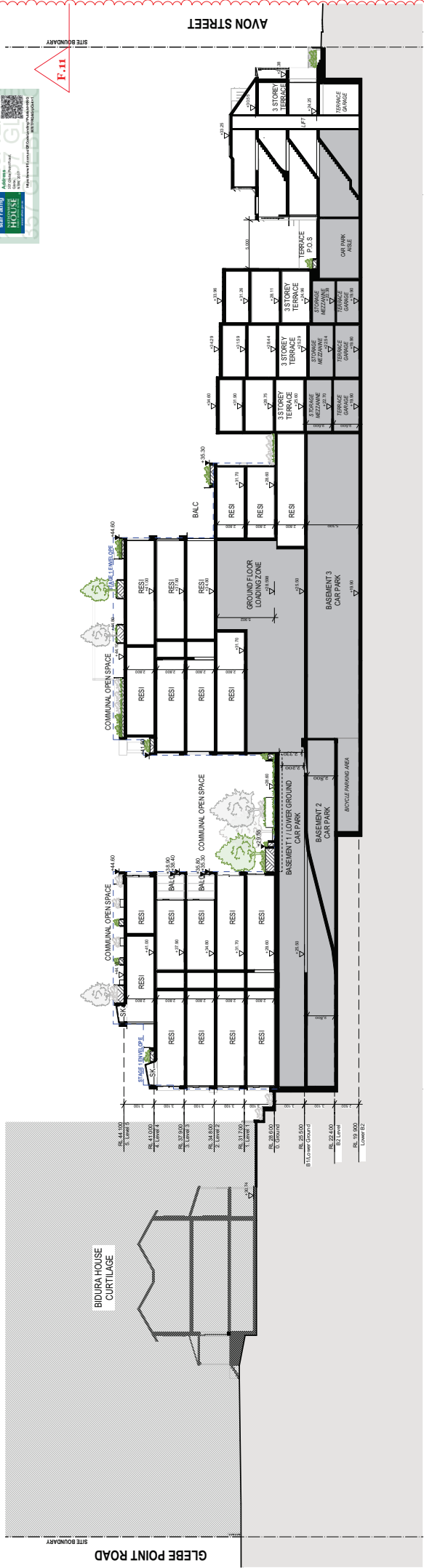

SECTION A

S.01

223

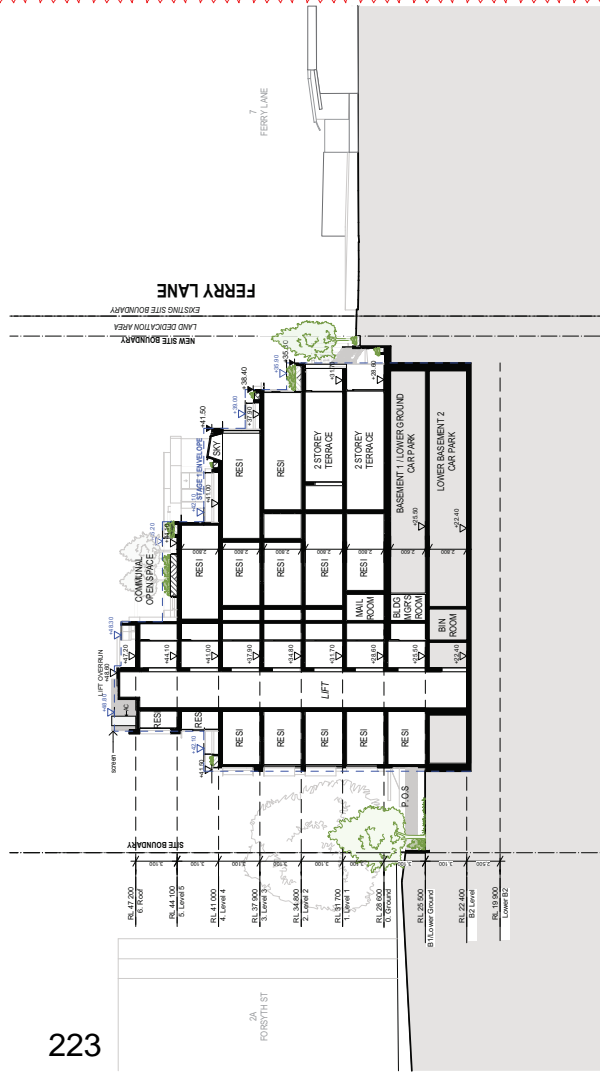

SECTION B

S.02

KEY MAP 1:500

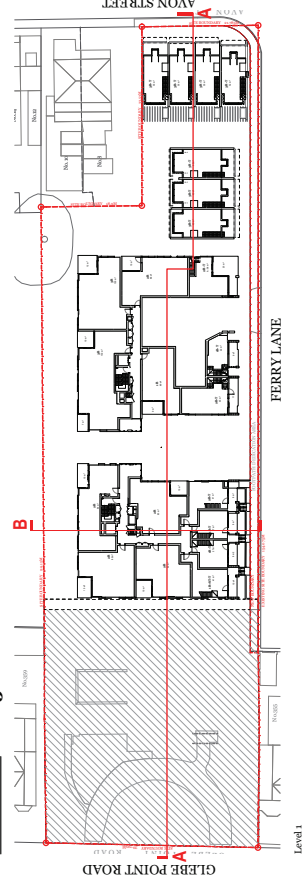

© 2020 Archistar (NSW) Pty Ltd. All rights reserved.
 This drawing is for the use of the client only and is not to be used for any other purpose without the written consent of Archistar (NSW) Pty Ltd.

Rev.	Date	By	Old	Description
1	01/12/2020	SK	SK	Issue for IFC



DKO Architects (NSW) Pty Ltd
 10/100 GLEBE POINT ROAD,
 GLEBE NSW 2015
 T: 61 61 939 6000
 www.dko.com.au
 NSW Registered Architects
 No. 123456789

ARCHER OFFICE

Client: Vision Land
 Project Name: 20/20 GLEBE POINT ROAD,
 GLEBE NSW 2015
 Project Address: 20/20 GLEBE POINT ROAD,
 GLEBE NSW 2015
 Project Number: 11596
 Drawing Name: Sections - Sheet F
 Date Commenced: November 2019

Revision: F
 Drawing Number: DA302



E.4

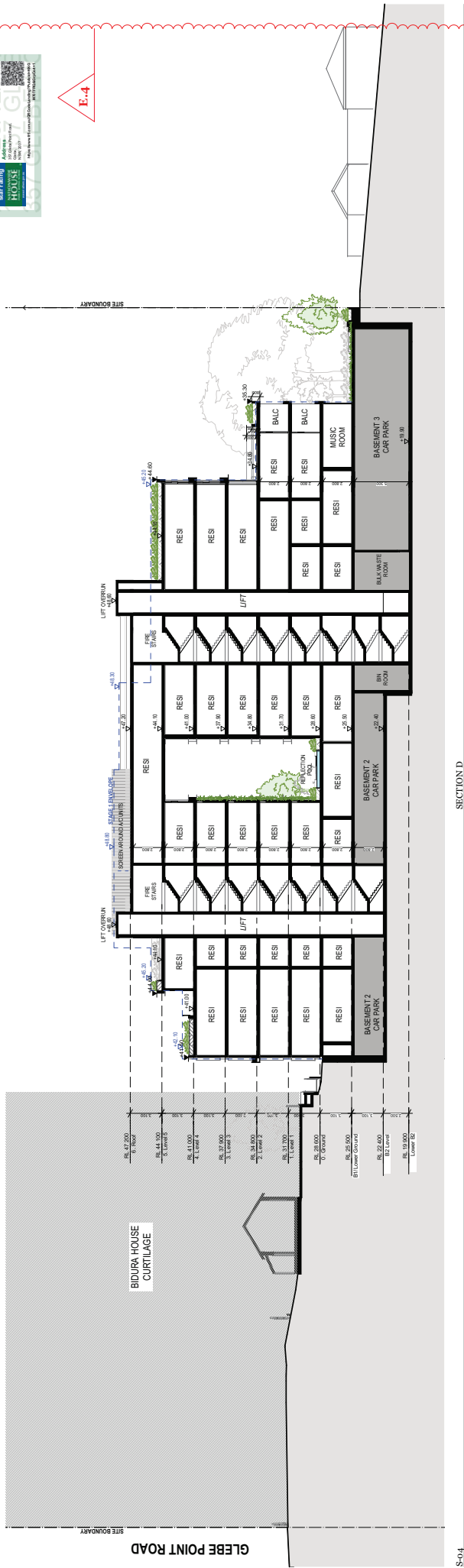

SECTION D

S.04



SECTION C

S.03

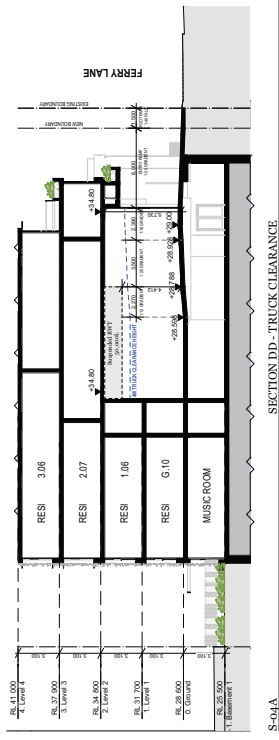

SECTION DD - TRUCK CLEARANCE

S.04A

KEY MAP 1:500

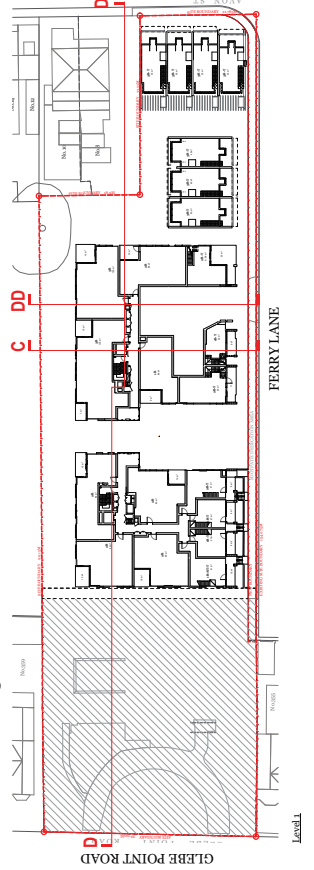

Level 1



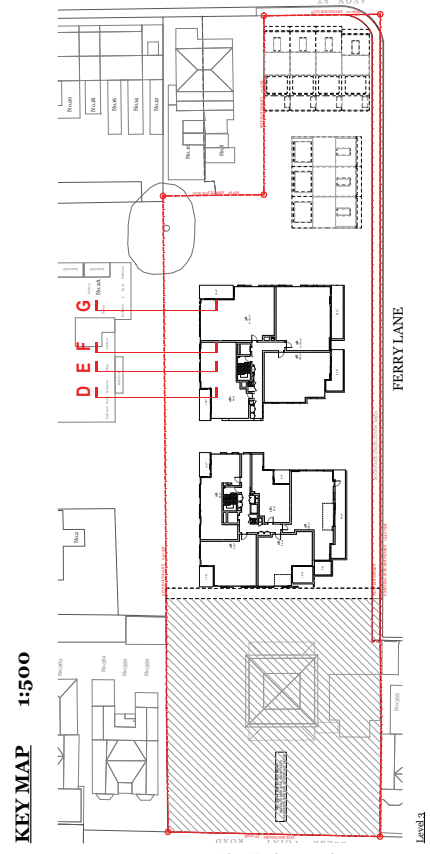
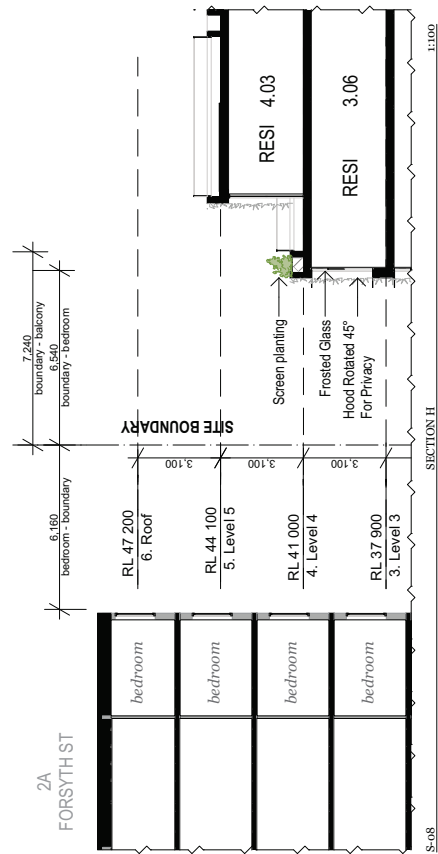
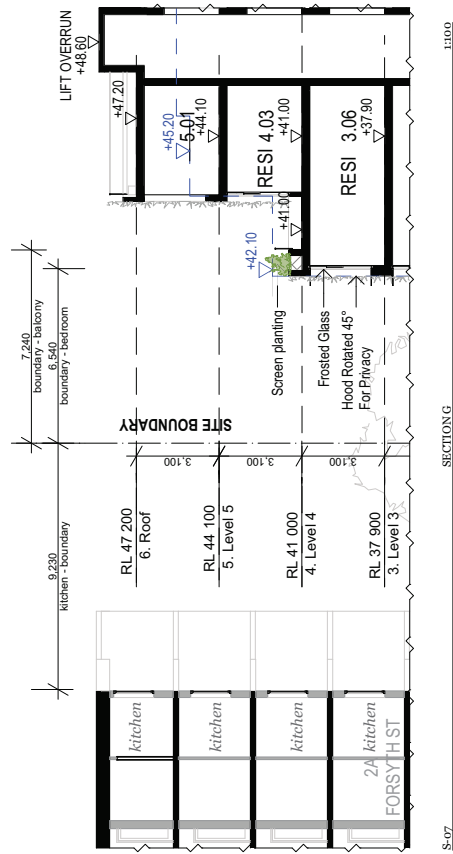
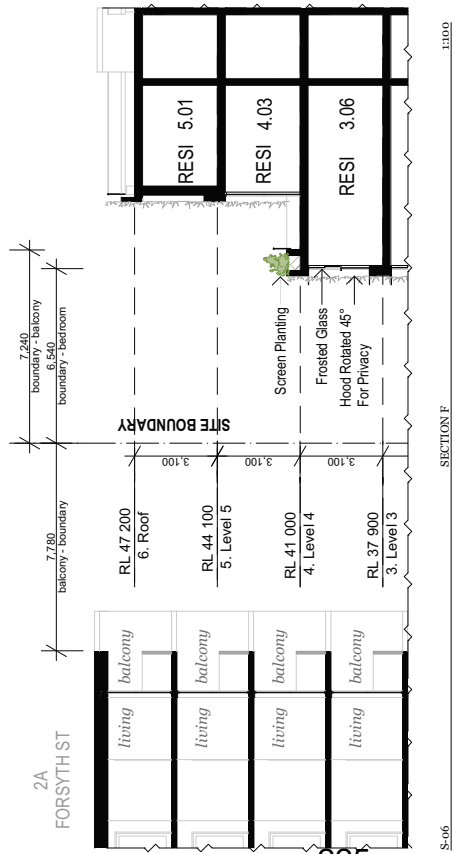
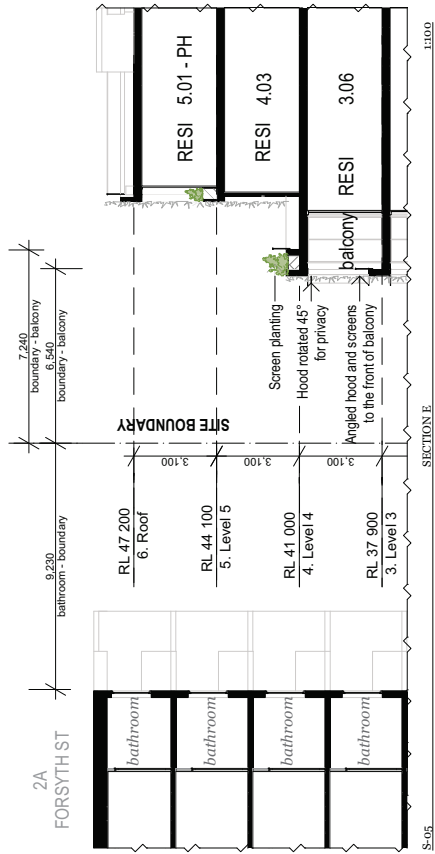



S-10 SECTION 1:100



S-11 SECTION 1:100

D.1



228



W1
EXPOSED AGGREGATE
PRECAST CONCRETE
POLISHED FINISHED



W2
PRECAST CONCRETE
LIGHT COLOUR
ACID ETCHED



W3
CONCRETE
DARK GREY

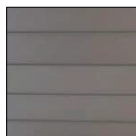

W4
ZINC CLADDING
"ELZINC -
MARRON/BROWN OR
EQUIVALENT"



W5
ZINC CLADDING
"ELZINC -
MARRON/BROWN OR
EQUIVALENT"

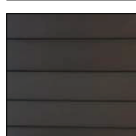

W6
ZINC CLADDING
"ELZINC -
MARRON/BROWN OR
EQUIVALENT"



W7
ZINC CLADDING
"ELZINC -
MARRON/BROWN OR
EQUIVALENT"



W8
ZINC CLADDING
"ELZINC -
MARRON/BROWN OR
EQUIVALENT"

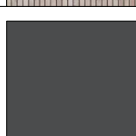

W9
ZINC CLADDING
"ELZINC -
MARRON/BROWN OR
EQUIVALENT"

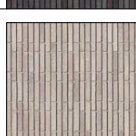

W10
ZINC CLADDING
"ELZINC -
MARRON/BROWN OR
EQUIVALENT"

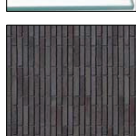

W11
ZINC CLADDING
"ELZINC -
MARRON/BROWN OR
EQUIVALENT"

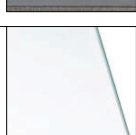

W12
ZINC CLADDING
"ELZINC -
MARRON/BROWN OR
EQUIVALENT"



W13
ZINC CLADDING
"ELZINC -
MARRON/BROWN OR
EQUIVALENT"



W14
ZINC CLADDING
"ELZINC -
MARRON/BROWN OR
EQUIVALENT"



W15
ZINC CLADDING
"ELZINC -
MARRON/BROWN OR
EQUIVALENT"

D.2



M1
SCREENS/
PALISADE WINDOW
& DOOR
HOOD/FRAME/FENCING/
AC ENCLOSURE/MID
LEVEL PLANTER BOXES

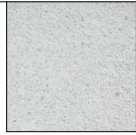

M2
DULLUX MONUMENT OR
EQUIVALENT
ALUMINIUM MATERIAL
WITH SATIN FINISH



M3
ZINC CLADDING
"ELZINC -
MARRON/BROWN OR
EQUIVALENT"

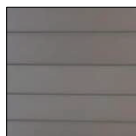

M4
METAL ROOF
DULLUX MONUMENT
RIBBED PROFILE



M5
PERMEABLE GARAGE
DOOR

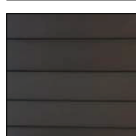

M6
SOLID ENTRANCE
DOORS



M7
LOW PROFILE BRICK
LIGHT COLOUR
"I OHAS - CLARO"
OR EQUIVALENT
WITH MATCHING LIGHT
GROUT



M8
LOW PROFILE BRICK
DARK COLOUR
"KRAUSE BRICKS -
GRAMPIAN BLUES"
WITH MATCHING DARK
GROUT

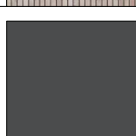

M9
LOW PROFILE BRICK
LIGHT COLOUR
"I OHAS - CLARO"
OR EQUIVALENT
WITH MATCHING LIGHT
GROUT

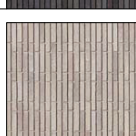

M10
LOW PROFILE BRICK
DARK COLOUR
"KRAUSE BRICKS -
GRAMPIAN BLUES"
WITH MATCHING DARK
GROUT

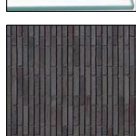

M11
GLASS
CLEAR



M12
GLASS
FROSTED



M13
GLASS
FROSTED



M14
METAL TRELLIS



M15
METAL TRELLIS

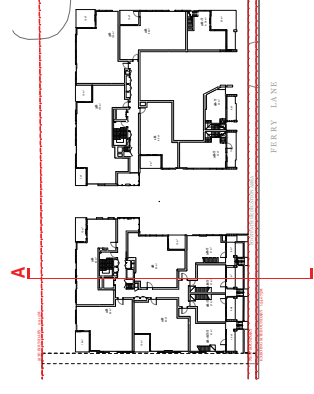
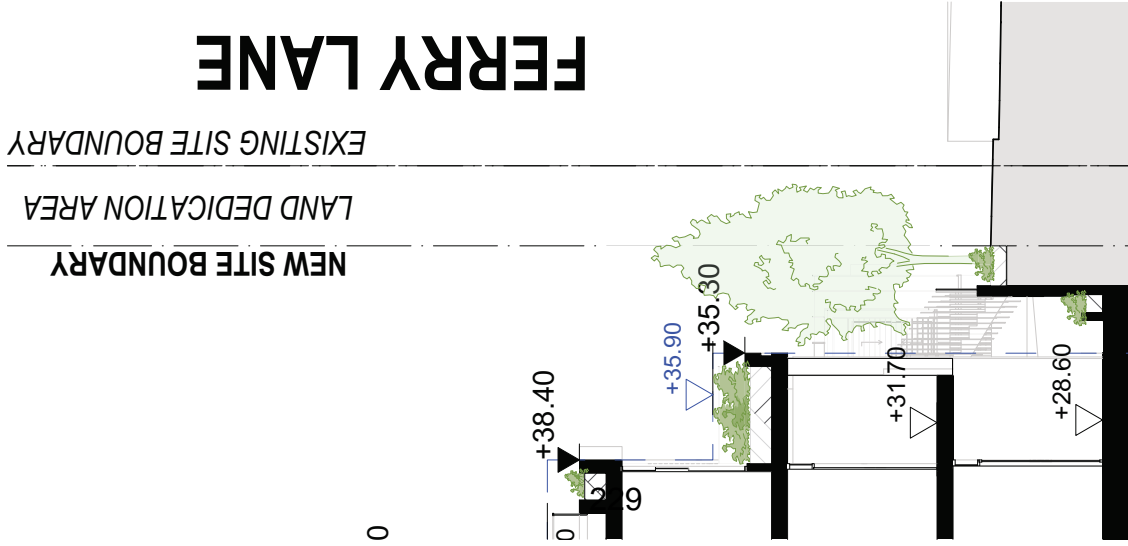

S:02

SECTION

1:50

© DKO Architecture (NSW) Pty Ltd. All rights reserved.
 This drawing is for informational purposes only and is not to be used for construction without the written consent of DKO Architecture.

Rev.	Date	By	Old	Description
A	11/01/2020	ME	SR	Issue for IGA
				Revised



DKO Architecture (NSW) Pty Ltd
 11/06 Perry Lane, NSW 2200
 Phone: +61 2 9346 0000
 www.dko.com.au
 NSW Registered Architects
 No. 123456789
 No. 123456789

DKO

**ARCHER
 OFFICE**

Project Name
 Project Address
 Client

Billum
 25 GNS Way
 25 GNS Way

Project Number
 Drawing Name
 Date Commenced

11/06
 Perry Lane - Section
 November 2019

Client
 Vision Land
 Revision

Drawing Number
 Revision

DA308
 A

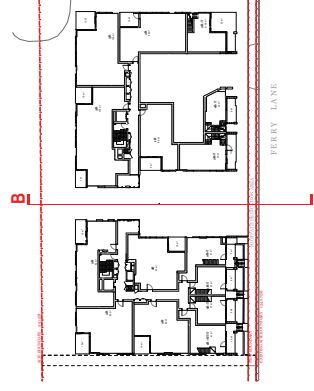
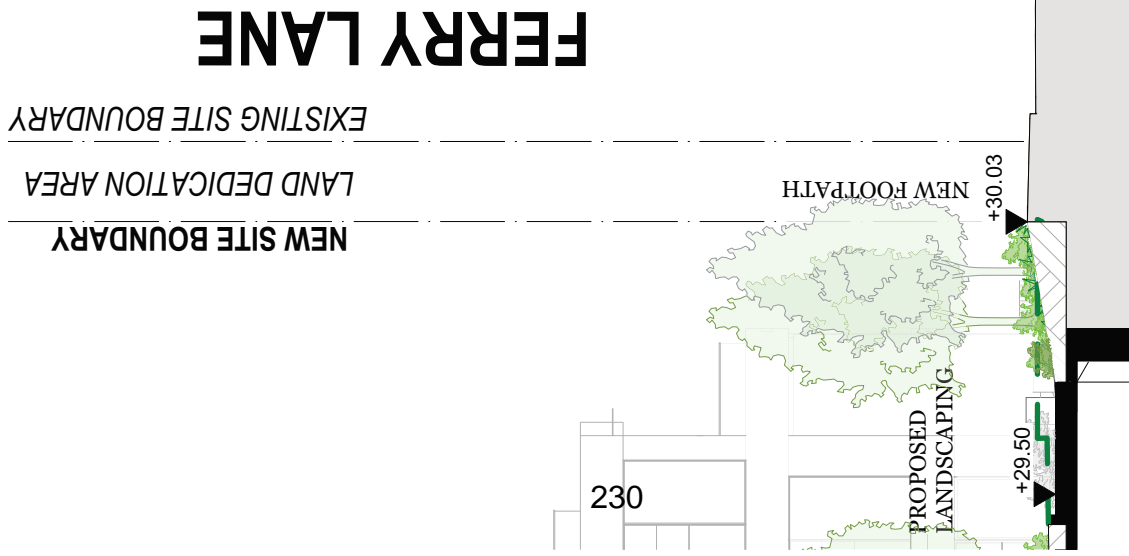

D-01

SECTION

1:50

© DKO Architecture (NSW) Pty Ltd. All rights reserved.
 This drawing is for the use of the client only and is not to be used for any other purpose without the written consent of DKO Architecture.

Revs.	Date	By	Old	Description
A	11/01/2020	ME	NS	Revised EIR - DTA Implementation



DKO Architecture (NSW) Pty Ltd
 11/150 Old Northern Road,
 Sherry Hills, NSW 2120
 T +61 2 8346 6000
 F +61 2 8346 6001
 www.dko.com.au
 NSW Registered Architects
 NSW Registered Planners
 NSW Registered Engineers

DKO

**ARCHER
 OFFICE**

Client

Project Name
 Project Address
 Project Number
 Drawing Name
 Date Commenced

Billum
 25/25 NSW Ave
 25/25 NSW Ave

11/06
 Ferry Lane - Section
 11/06
 Ferry Lane - Section
 11/06
 Ferry Lane - Section
 November 2019

Revision
 Drawing Number
 Revision

DA309
 A

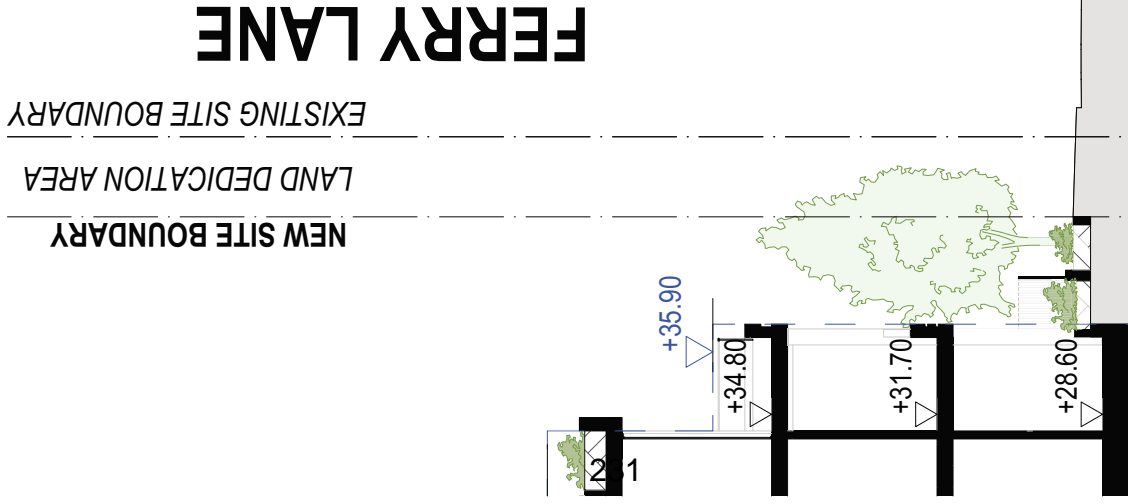

S-03/107

SECTION

1:50



SECTION 3/04

1:10

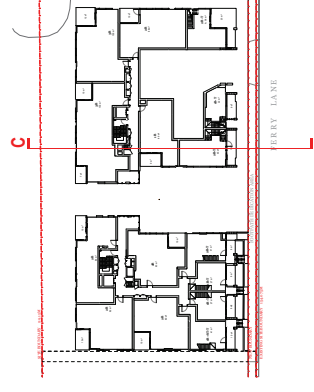

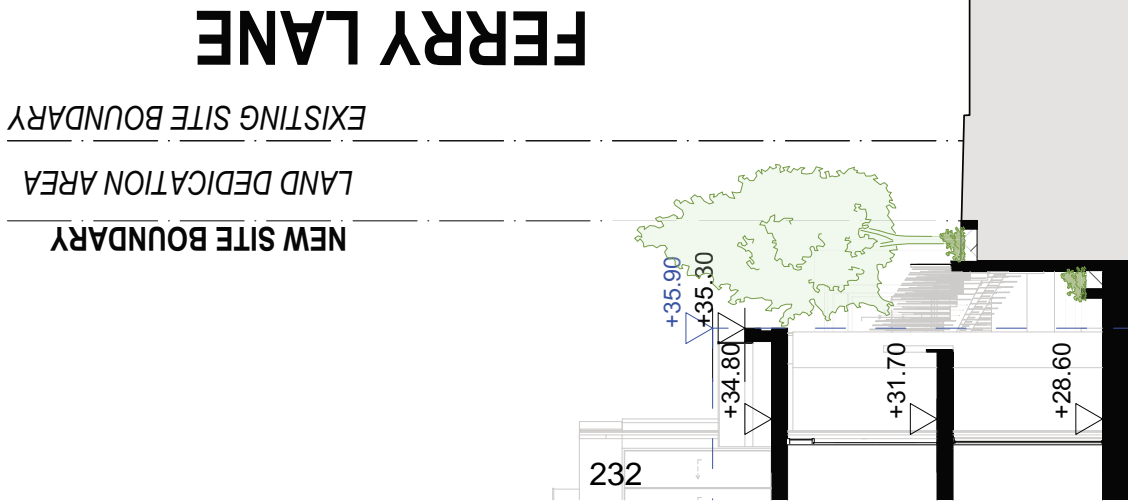

NEW SITE BOUNDARY

LAND DEDICATION AREA

EXISTING SITE BOUNDARY

FERRY LANE

